

December 1963 (Oh What a Night)

Electric Bass

Who Loves You (1975)

The Four Seasons

Bass: Don Ciccone

♩ = 104

1

3

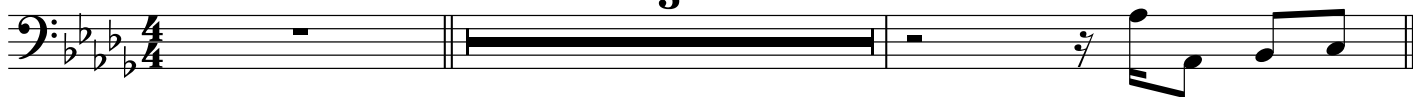

5

9

4

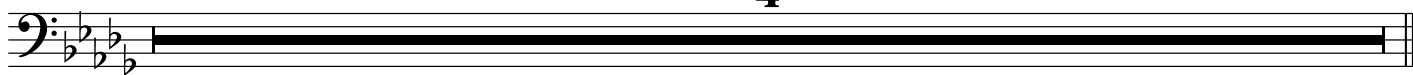

13

pno cue

17

17

play

21

25

§

29

2

Electric Bass

33

33

37

41

41

45

♢ To Coda

49

49

53

D.S. al Coda

♢ Coda

57

61

65 **65**

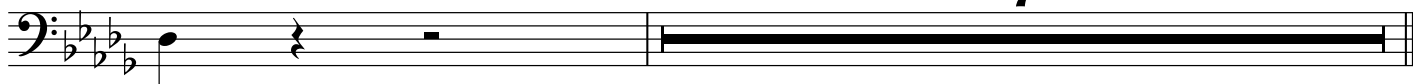

73 **73**

77

81 **81**

85

