

Guitar

Fracture (Moto Perpetuo)

Starless and Bible Black (1974)

Robert Fripp

A ♩=129

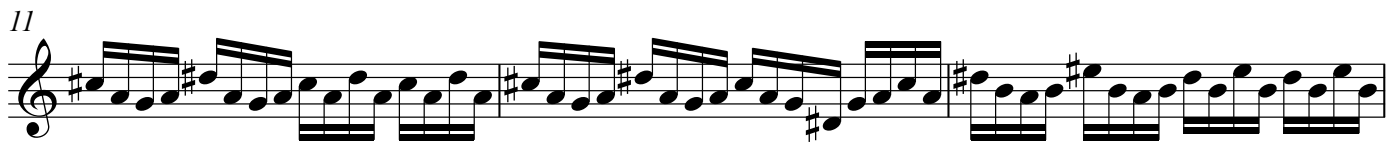

18 **B** Db

20 F

22 A

24

25

27 F

29

31

Guitar

33 $D\flat$

35

36

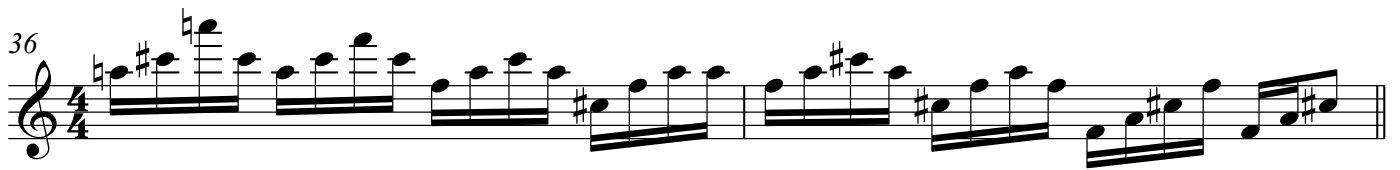

38 C

40

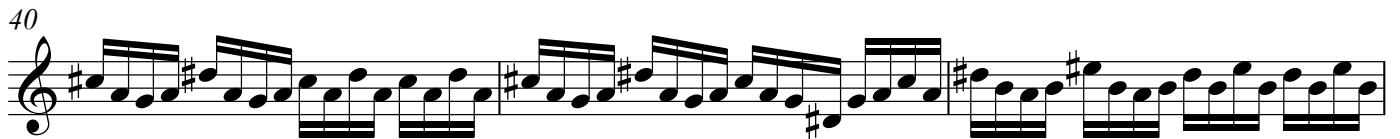

43

45

46

48

50

52

54

55

Db **D**

57

Eb

F

59

F

61

63

65

67

69

71

73 Db

75 Eb F

77 F

79 Eb

81

83 E

85

87

89

91

93

95

97