

# Made in New York (Bass Solo)

From *Basses Loaded*

Tom Kennedy  
Trans. Brad Cheeseman

17

19

21

23

25

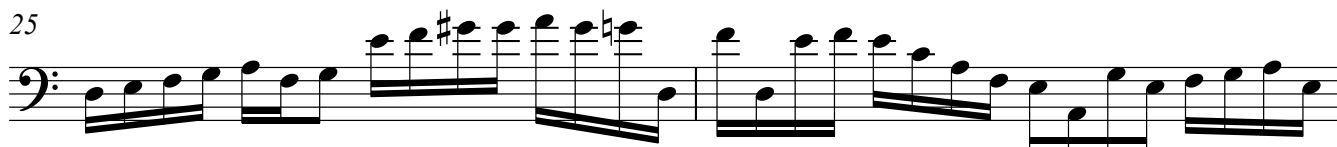

27

29

31

33

35

37

